Braydon Lee Worrix

November 20, 2004 - November 24, 2024

Braydon Worrix, 20 years of age of Greasy Creek passed away Sunday at his residence. He was born November 20, 2004 in Pikeville to Lillie Cole Worrix of Greasy Creek and the late Greenie Lee Worrix.
Braydon graduated high school from Pike Central High School.
Besides his father, he was preceded in death by his paternal grandparents; Charles and Linda Worrix.
Besides his mother, he is survived by one sister; Charla Cheyenne Worrix of Greasy Creek, maternal grandparents; Don and Era Cole of Greasy Creek, a cousin raised like a brother; Brett Worrix, a special uncle; Kevin Cole and a host of cousins, aunts, uncles and loved ones.
Funeral services will be held Thursday at 11:00 AM at the Hall and Jones Funeral Home. Burial will follow in the Worrix Cemetery at Greasy Creek.
Visitation will be at the Hall and Jones Funeral Home after 6:00 PM Tuesday with a service Wednesday beginning at 7:00 PM, online condolences may be expressed at hallandjones.com

Cemetery Details

Worrix Family Cemetery

5146 Greasy Creek Road
Shelbiana, KY 41562

Previous Events

Visitation

NOV **26**. 6:00 PM - 11:00 PM (ET)

Hall and Jones Funeral Home
1101 Hwy 610, P.O. Box 85
Virgie, KY 41572
(606) 639-4367
hallandjones@live.com
https://hallandjones.com

Visitation

NOV **27**. 6:00 PM - 11:00 PM (ET)

Hall and Jones Funeral Home
1101 Hwy 610, P.O. Box 85
Virgie, KY 41572
(606) 639-4367
hallandjones@live.com
https://hallandjones.com

Service

NOV **28**. 11:00 AM (ET)

Hall and Jones Funeral Home
1101 Hwy 610, P.O. Box 85
Virgie, KY 41572
(606) 639-4367
hallandjones@live.com
https://hallandjones.com

Tribute Wall

BF

Lillie and family. sincere condolences!
Praying for you guys.

BRIGITTE FLANNERY - November 29, 2024 at 01:44 AM

1 file added to the album LifeTributes

Hall and Jones Funeral Home - November 26, 2024 at 04:01 PM

MI

Sorry for your lost

Misty - November 26, 2024 at 06:36 PM

85 files added to the album LifeTributes

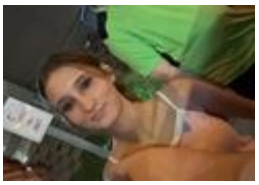

Hall and Jones Funeral Home - November 26, 2024 at 12:11 PM

KW

Karen White lit a candle in memory of Braydon Lee Worrix

Karen White - November 25, 2024 at 11:14 PM